

Record of Survey.

DESCRIPTION

No. 46

Township....., North of Range.....of 4 Principal Meridian as presented by the courses and distances on the following plat, and annexed field-notes of survey:

Established the center of the section at the point of intersection of STRAIGHT quarter lines.

Established all quarter-quarter corners upon the section boundary at proportional distances between known section and quarter section corners, according to the original field-notes of the Government survey.

Established all lost corners at proportionate distances between known corners, according to the original field notes of the Government survey.

Survey of Lots for Otto S. Stoffregen, 6200 Kenmore Ave Chicago, Ill.

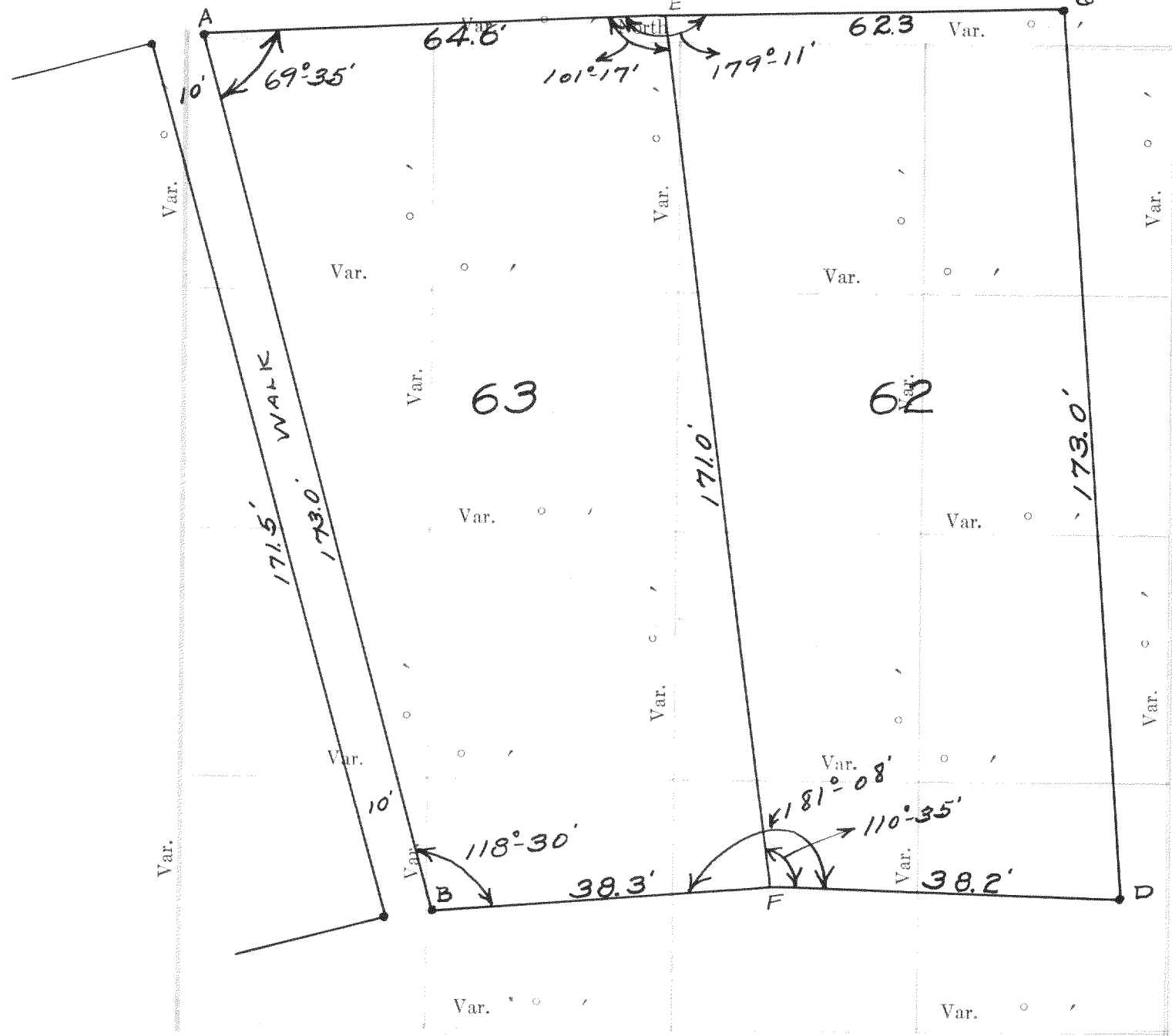

Plat of Section....., Township.....North, Range.....of 4 Principal Meridian Scale 80 chains to 6 inches. The figures in red ink are the lengths of the lines as stated in the field-notes of the Government survey.

Declination of the Magnetic Meridian from the True Meridian.....

Surveyed and sub-divided.....A. D. 1, in accordance with the State Laws and Instructions of the Commissioner of the General Land office, and recorded on pages.....of Register in the County Clerk's office.

Witness my hand this.....day of.....A. D. 1

SURVEYOR.

OF SECTION, QUARTER SECTION AND QUARTER QUARTER SECTION CORNERS

GOVERNMENT CORNERS

Bearing  
Trees In.  
Dia. Courses  
they bear Links  
Distant

Bearing  
Trees In.  
Dia. Courses  
they bear Links  
Distant

Bearing  
Trees In.  
Dia. Courses  
they bear Links  
Distant

H. C. MILLER CO. MFG. STATIONERS, MILWAUKEE WISCONSIN

Bearing  
Trees In.  
Dia. Courses  
they bear Links  
Distant

No.

1. N. W. Sec. Cor. identified,

2. N. E. Sec. Cor. identified,

3. S. E. Sec. Cor. identified,

4. S. W. Sec. Cor. identified,

5. N.  $\frac{1}{4}$  Sec. Cor. identified,

6. E.  $\frac{1}{4}$  Sec. Cor. identified,

7. S.  $\frac{1}{4}$  Sec. Cor. identified,

8. W.  $\frac{1}{4}$  Sec. Cor. identified,

Subdivision Corners

No.

1. Center  $\frac{1}{4}$  Sec. Cor.

2. North  $\frac{1}{4}$ - $\frac{1}{4}$ s N. W. qr.,

3. East  $\frac{1}{4}$ - $\frac{1}{4}$ s N. W. qr.,

4. South  $\frac{1}{4}$ - $\frac{1}{4}$ s N. W. qr.,

5. West  $\frac{1}{4}$ - $\frac{1}{4}$ s N. W. qr.,

6. Center  $\frac{1}{4}$ - $\frac{1}{4}$ s N. W. qr.,

7. North  $\frac{1}{4}$ - $\frac{1}{4}$ s N. E. qr.,

8. East  $\frac{1}{4}$ - $\frac{1}{4}$ s N. E. qr.,

9. South  $\frac{1}{4}$ - $\frac{1}{4}$ s N. E. qr.,

10. Center  $\frac{1}{4}$ - $\frac{1}{4}$ s N. E. qr.,

11. East  $\frac{1}{4}$ - $\frac{1}{4}$ s S. E. qr.,

12. South  $\frac{1}{4}$ - $\frac{1}{4}$ s S. E. qr.,

13. West  $\frac{1}{4}$ - $\frac{1}{4}$ s S. E. qr.,

14. Center  $\frac{1}{4}$ - $\frac{1}{4}$ s S. E. qr.,

15. South  $\frac{1}{4}$ - $\frac{1}{4}$ s S. W. qr.,

16. West  $\frac{1}{4}$ - $\frac{1}{4}$ s S. W. qr.,

17. Center  $\frac{1}{4}$ - $\frac{1}{4}$ s S. W. qr.

Survey of Lots 63 & 62 in the 1<sup>ST</sup> Add. to Cedar  
R. Park Subdivision, Sec. 6, T17N, R18E.

Found concrete monuments at A & B. and wooden  
stakes at C, D, E & F. Checked all measurements  
and found that all figures given on the plat  
checked those determined in the field.

Set iron pipes at C & D.

Feb. 23, 1933

Lloyd L. Jensen  
County Surveyor.

Survey of Lots 63 & 62 in the 1<sup>st</sup> Add. to Cedar Pt. Park Subdivision, Sec. 6, T1N, R18E.

Found concrete monuments at A & B. and wooden stakes at C, D, E & F. Checked all measurements and found that all figures given on the plat checked those determined in the field.

Set iron pipes at C & D.

Feb. 23, 1933

Lloyd S. Jensen  
County Surveyor.

NAMES OF SWORN ASSISTANTS

CHAINMEN

FLAGMEN

AXMEN

No. 47.

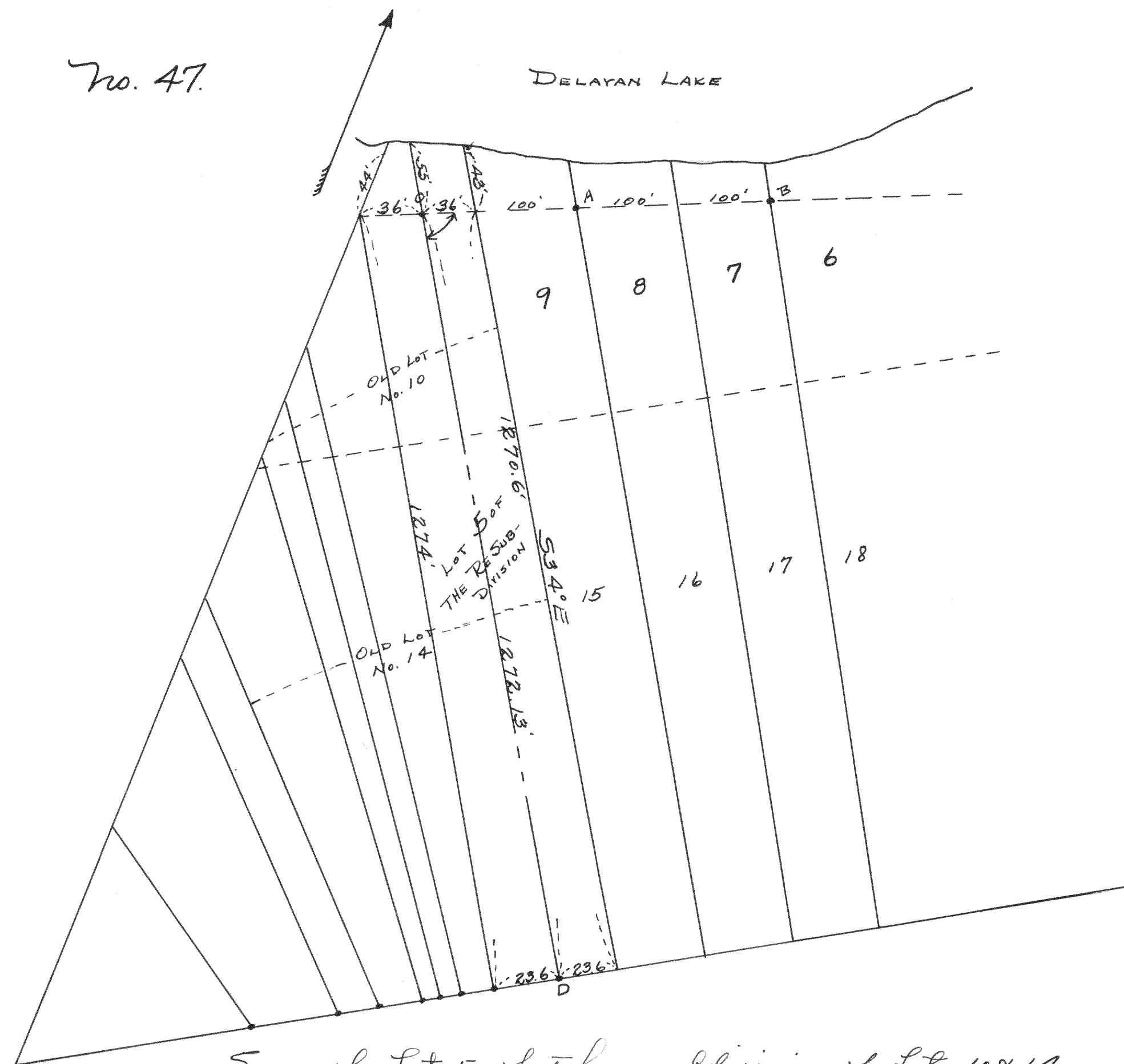

Survey of Lot 5 of the resubdivision of Lots 10 & 14 of Melrose on Delavan Lake, for J. J. Mel Dahl.  
 Location - SE.  $\frac{1}{4}$  of sec. 28 & the NE.  $\frac{1}{4}$  of sec 33 T27N, R16E of the 4th P.M.

Located iron pins at the back end of the lots and using the iron pin at the SW. cor of lot 5 measured NE along road line 23.6' and drove iron pin.

On the front base line located old original iron wooden stakes at A & B. Using these as line checked the recorded distance between them and found it to be 200 feet.

Therefore we used these as our base line. Measured SWly 136 feet and drove iron pipe. Measured 172 feet and found that the pt. came on the old fence line which has been there for a number of years.

Then set up over C and ran a random line toward pt. D, falling 3.88' NE of the pipe. The distance was 1272.13. Then figured correction for each 100 feet and set an iron pipe on true line.

The angle at Casshoun is  $85^{\circ}-30'$

Lines for A -

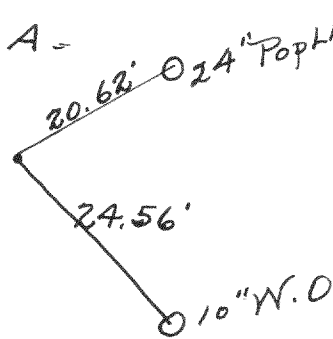

Lines for B =

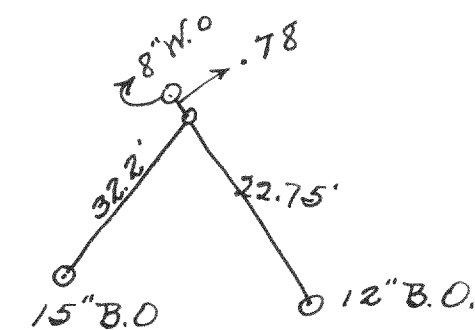

Lines for C =

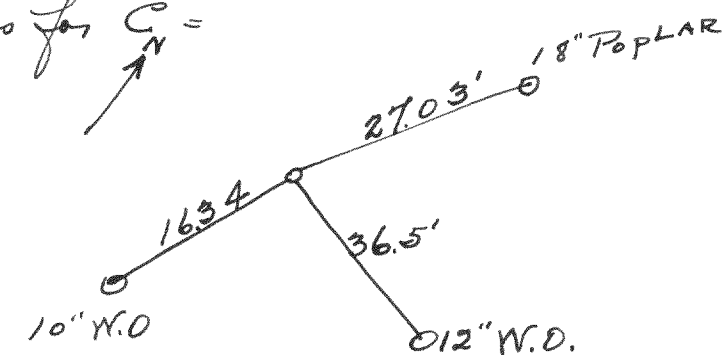

March 6 & 7, 1933

Lloyd S. Jensen  
 County Surveyor.